



SL Super Red

Date of Birth: 04/25/2019
 Registration 1: CI323450
 Breeder: Chad & Janell Smith
 Owner: Chad & Janell Smith



Courtesy of Double T Ranch

TTT: 66.5000 on 06/04/2023



SL Super Red



QUICK DRAW 103



KML Red Ice



Concealed Weapon



HORSESHOE J CADENCE



UNLIMITED RESPECT



BLACK ICE YS

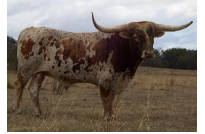

Sharp Shooter 542



HORSESHOE J EXAMPLE



ROYAL REPUTATION



HUNTS COMMAND RESPECT

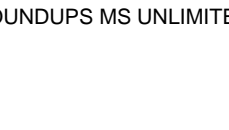

ROUNDUPS MS UNLIMITED



WYOMING WARPAIN



LTL DEIGO'S DOMINO